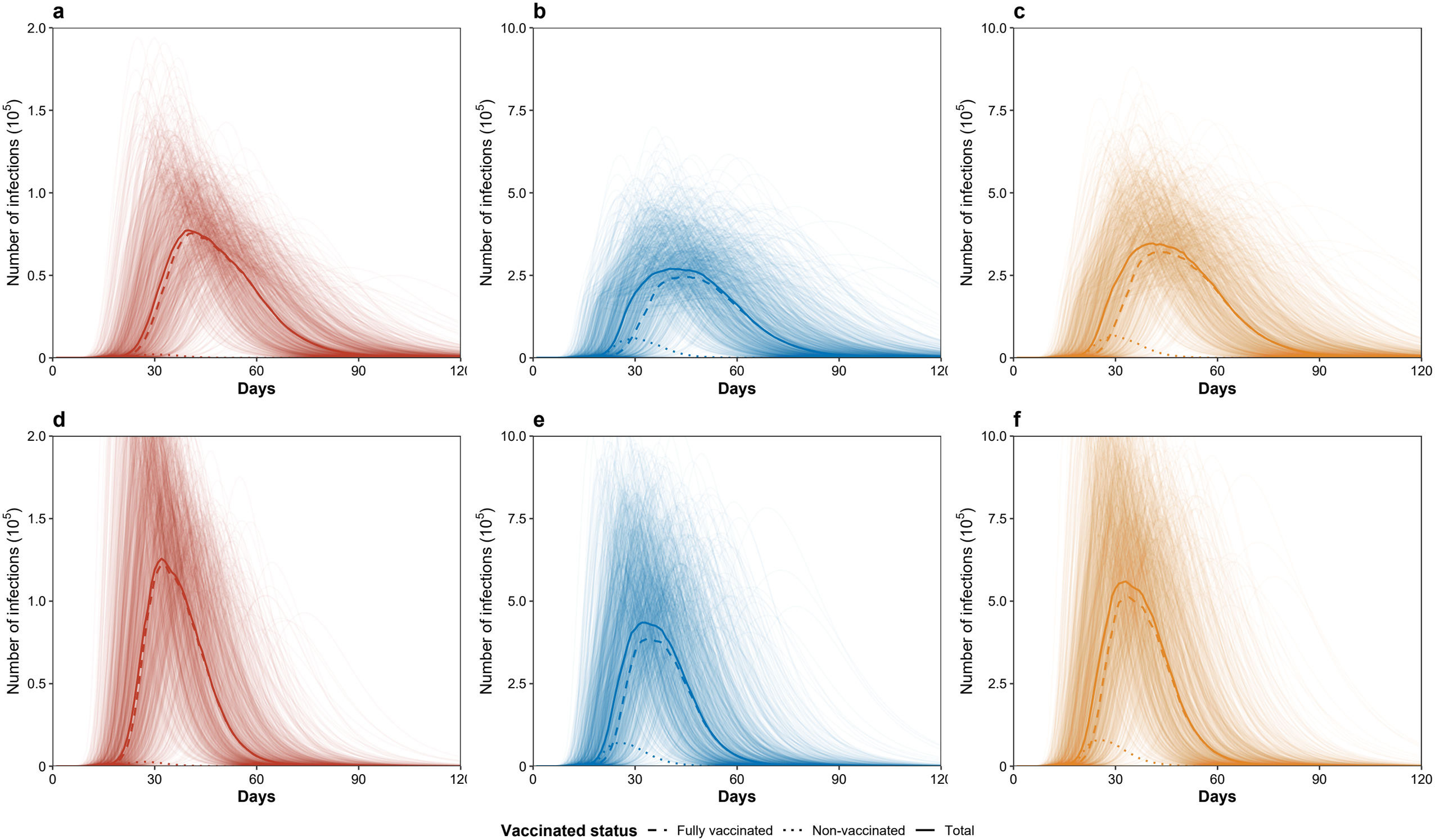
a
b
c
d
e
f
Number of infections ($10^5$)
Days
Vaccinated status
Fully vaccinated
Non-vaccinated
Total